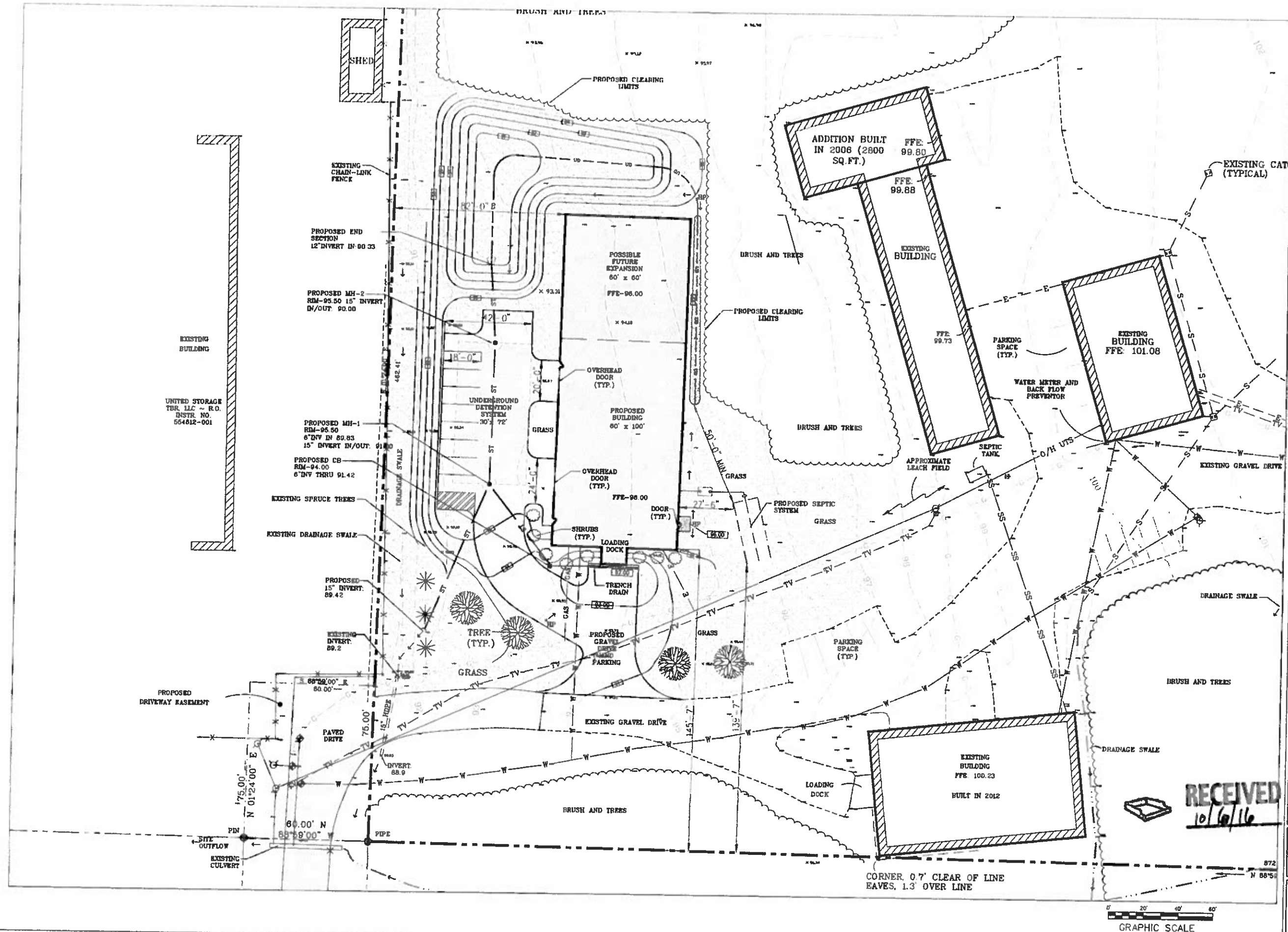

REGISTERED LANDSCAPE ARCHITECT JAMES ROBERT STEPHENSON No. 011135 STATE OF NEW YORK

LEGEND

These standard symbols may be found in the drawing and are not drawn to scale.

- Electric Manhole
- Catch Basin
- Utility Pole
- Hydrant
- Manhole
- Water Valve
- Monitoring Well
- Post and Ring Bicycle Rack
- 25' ft. high Historic site lighting pole
- DRAINAGE FLOW ARROW

Rev. No.:	Date:	Description:

ALL DRAWINGS AND SPECIFICATIONS ARE THE PROPERTY OF THE ARCHITECT, AND SHALL BE USED ONLY ON THE JOB DESIGNATED. COPYRIGHT ©

THE CONTRACTOR SHALL VERIFY ALL EXISTING INFORMATION AT THE SITE AND PROMPTLY NOTIFY THE ARCHITECT IN WRITING OF ANY DISCREPANCIES.

PROJECT NORTH

Project no. 16013
Date: 8/16/2016
Drawn By: JRS
1" = 30'-0"

UNITED STORAGE, LLC.
NEW STORAGE BUILDING
TOWN BARN ROAD LANSING N.Y. 14882

EMPIRE LANDSCAPE ARCHITECTURE, PLLC
600 SHACKHAM ROAD
FABIUS, NEW YORK 13063
ph(315) 751-1125 fx(315)683-5679

CONCEPTUAL SITE PLAN

Drawing No.:

L-3

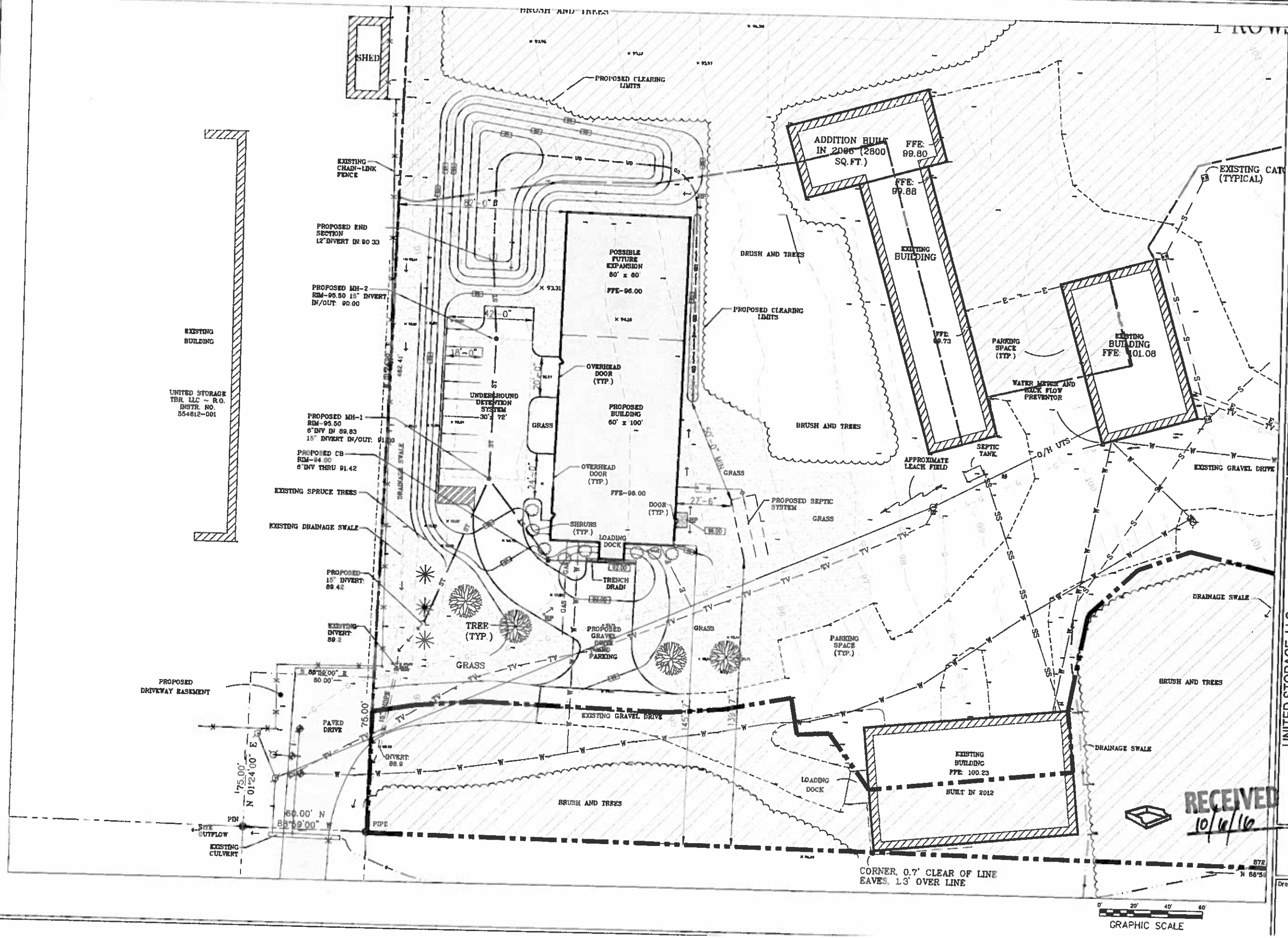

REGISTERED LANDSCAPE ARCHITECT JAMES ROBERT STEARNS No. 01135 STATE OF NEW YORK

LEGEND

These standard symbols may be found in the drawing and are not drawn to scale.

- Electric Manhole
- Catch Basin
- Utility Pole
- Hydrant
- Manhole
- Water Valve
- Monitoring Well
- Post and Ring Bicycle Rack
- 25' ft. high Historic site lighting pole
- DRAINAGE FLOW ARROW

Rev. No.:	Date:	Description:

ALL DRAWINGS AND SPECIFICATIONS ARE THE PROPERTY OF THE ARCHITECT, AND SHALL BE USED ONLY ON THE JOB DESIGNATED. COPYRIGHT ©

THE CONTRACTOR SHALL VERIFY ALL EXISTING INFORMATION AT THE SITE AND PROMPTLY NOTIFY THE ARCHITECT IN WRITING OF ANY DISCREPANCIES.

PROJECT NORTH

Project no. 16013
Date: 8/16/2016
Drawn By: JRS
1" = 30'-0"

UNITED STORAGE, LLC.
NEW STORAGE BUILDING
TOWN BARN ROAD LANSING N.Y. 14882

EMPIRE LANDSCAPE ARCHITECTURE, PLLC
600 SHACKHAM ROAD
FABIUS, NEW YORK 13063
ph(315) 751-1125 fx(315)683-5679

RECEIVED 10/6/16

PROPOSED WATERSHEDS

Drawing No.:

L-2

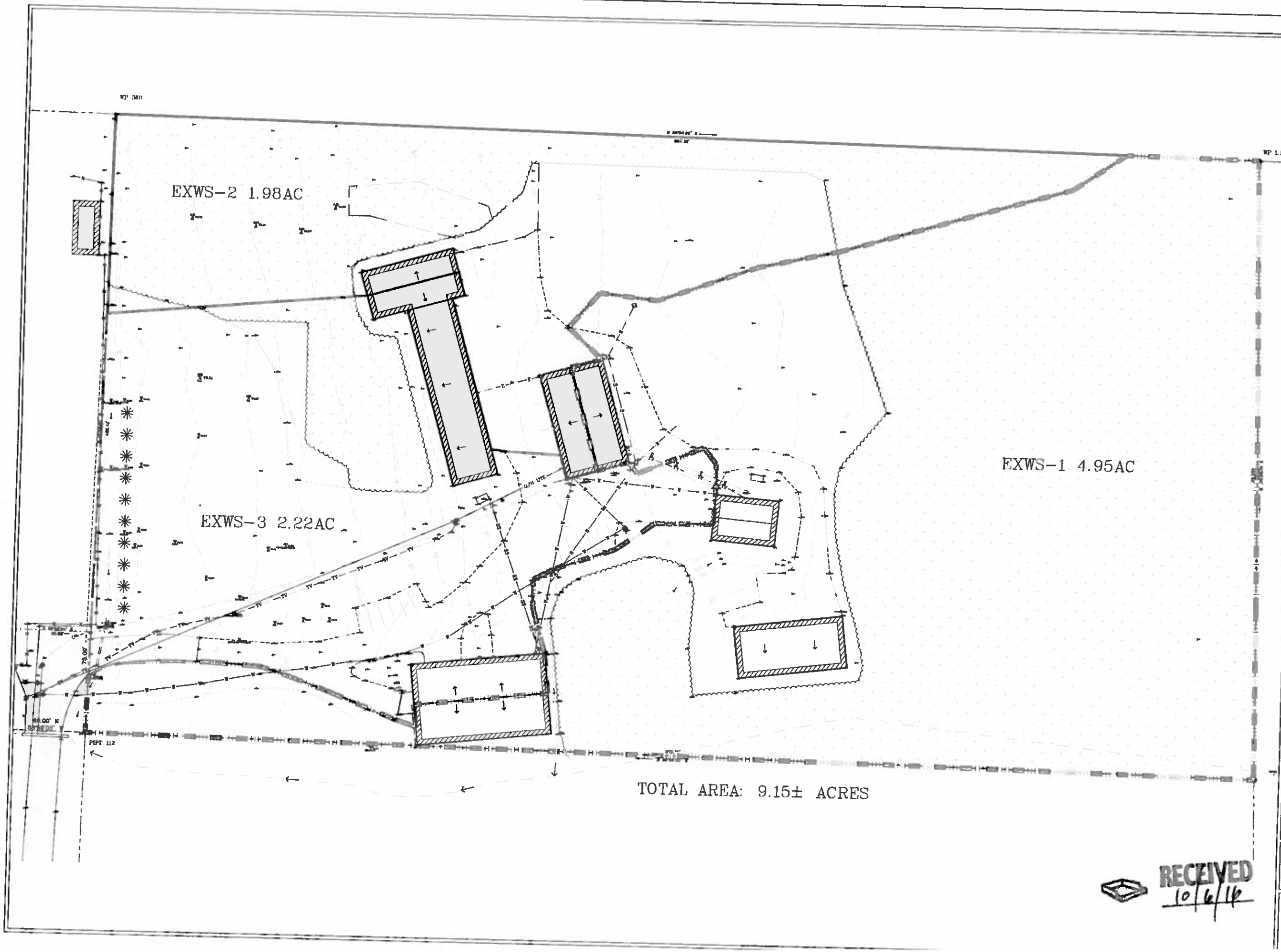

REGISTERED LANDSCAPE ARCHITECT
JAMES ROBERT STEVENSON
No. 01135
STATE OF NEW YORK

LEGEND

These standard symbols may be found in the drawing and are not drawn to scale.

- Electric Manhole
- Catch Basin
- Utility Pole
- Hydrant
- Manhole
- Water Valve
- Monitoring Well
- Post and Ring Bicycle Rack
- 25' ft. high Historic site lighting pole
- DRAINAGE FLOW ARROW

Rev. No.:	Date:	Description:

ALL DRAWINGS AND SPECIFICATIONS ARE THE PROPERTY OF THE ARCHITECT, AND SHALL BE USED ONLY ON THE JOB DESIGNATED. COPYRIGHT ©

THE CONTRACTOR SHALL VERIFY ALL EXISTING INFORMATION AT THE SITE AND PROMPTLY NOTIFY THE ARCHITECT IN WRITING OF ANY DISCREPANCIES.

PROJECT NORTH

Project no. 15013
Date: 8/16/2016
Drawn By: JRS
1"= 30'-0'

UNITED STORAGE, LLC.
NEW STORAGE BUILDING
TOWN BARN ROAD LANSING N.Y. 14882

EMPIRE LANDSCAPE ARCHITECTURE, PLLC
600 SHACKHAM ROAD
FABIUS, NEW YORK 13063
ph(315) 751-1125 fx(315)683-5679

EXISTING WATERSHEDS

Drawing No.:

L-1

RECEIVED
10/6/16