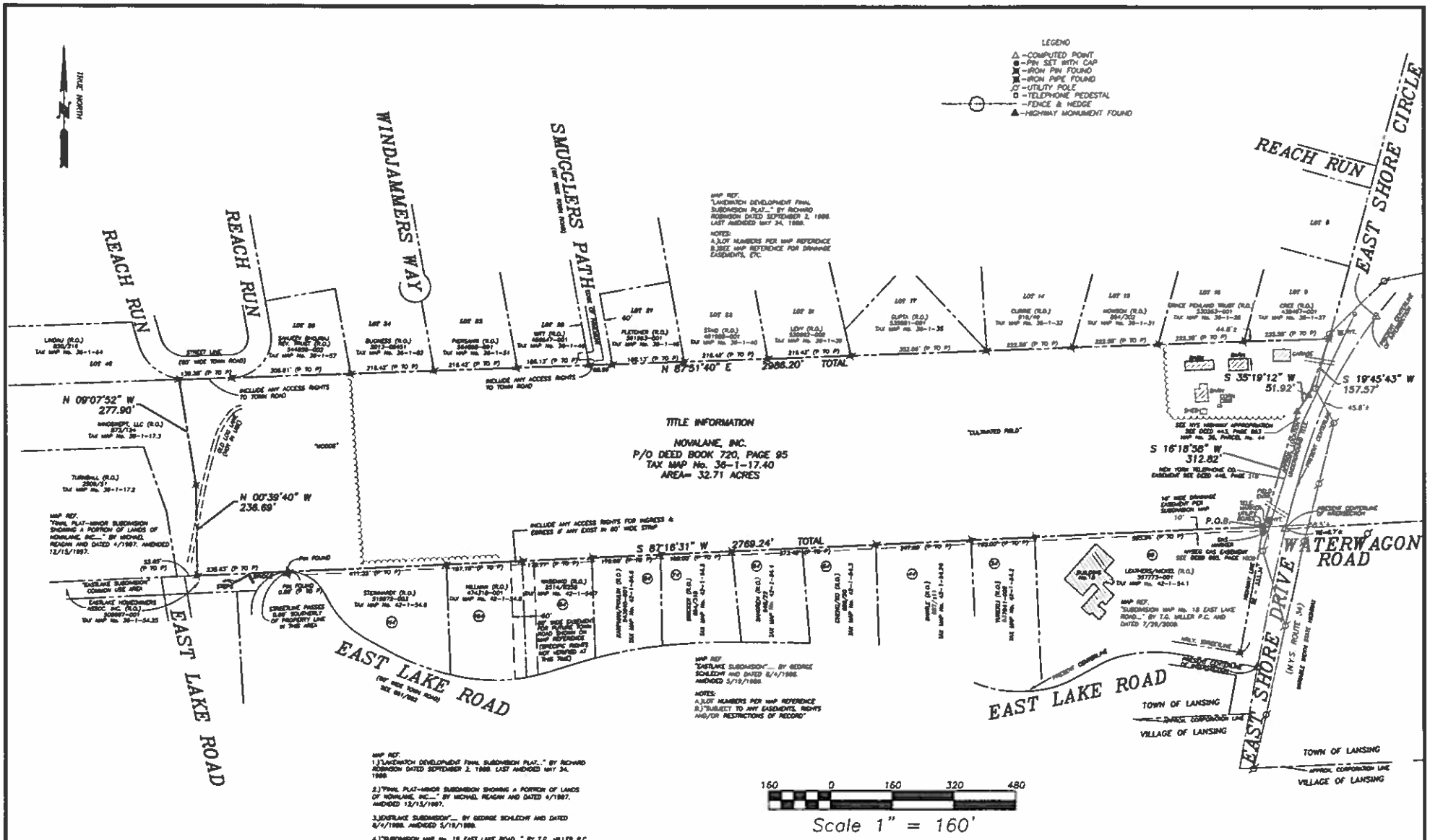

CERTIFICATION

JAMES R. HOVEY, ESQ.
MILLER & MAYER
NOVALANE, INC.
JOHN F. YOUNG
SUSAN H. BARNETT
JAMES R. YOUNG
JULIE R. YOUNG

I hereby certify to that I am a licensed land surveyor, New York State License No.050086, and that this map correctly delineates an actual survey on the ground made by me or under my direct supervision and that I found no visible encroachments either way across property lines except as shown hereon.

SIGNED: _____ DATED: _____

T. G. MILLER P.C.
ENGINEERS AND SURVEYORS
263 NORTH AURORA STREET
ITHACA, NEW YORK 14850
TEL. (607)273-9477

TITLE:
SURVEY MAP
NO. 1714 EAST SHORE DRIVE
TOWN OF LANSING, TOMPKINS COUNTY, NEW YORK

DATE: 6/12/2013

513365A

SCALE: 1"=160'

REVISED

Novalane Property - John Young
East Shore Drive
Town of Lansing, NY