Town of Lansing, N.Y.

Zoning

Proposed Changes June 2015

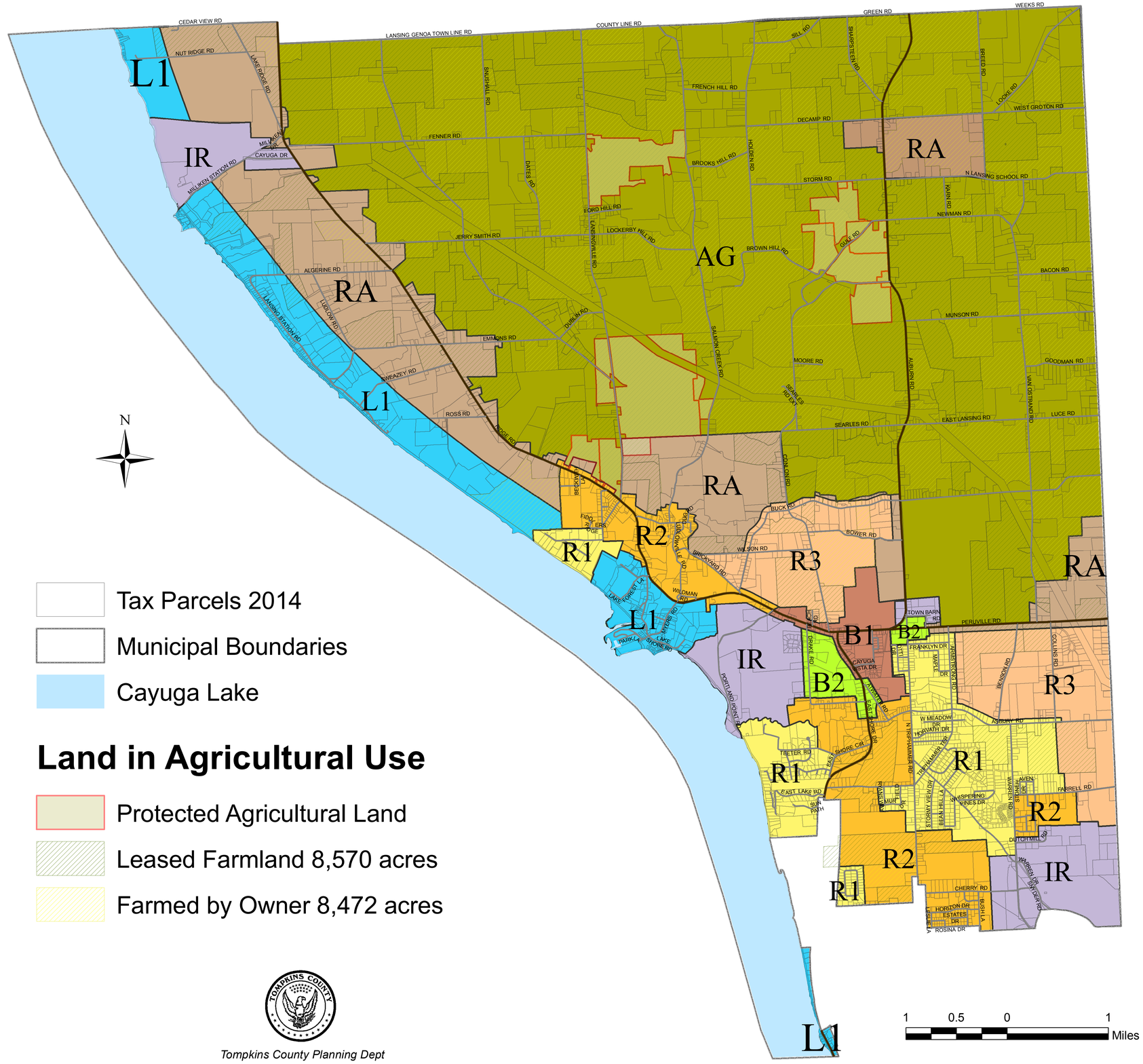

Zoning Districts

- Commercial Mixed Use (B1)
- Commercial (B2)
- Industrial/Research (IR)
- Lakeshore (L1)
- Residential - Low Density (R1)
- Residential - Moderate Density (R2)
- Residential - Mixed Use (R3)
- Rural Agricultural (RA)
- Agriculture (AG)

- Tax Parcels 2014
- Municipal Boundaries
- Cayuga Lake

Land in Agricultural Use

- Protected Agricultural Land
- Leased Farmland 8,570 acres
- Farmed by Owner 8,472 acres

Source: Tompkins County Planning Dept
Town of Lansing Zoning Ordinance 2003
Tompkins County Assessment 2012, 2014

Tompkins County Planning Dept