

A

Building Sign  
Replace face in existing

22" x 84" 13sqft

Completed



Existing 13 sq ft



*Please proof spelling, size, material, design and color carefully.*

Approved by:

Date:

2187 US Route 11 Kirkwood, NY 13795

**ROBBINS**  
**SIGNS**

Copyright 2016

This drawing is provided for the purpose of illustrating the proposed project. Unauthorized use, copying, scanning or sharing is strictly prohibited. Art work fees will incur if drawing is used without consent. Due to variables in digital photography, architectural renderings and structural obstacles, the ratio of the finished product to the area it is installed on may appear slightly different from the illustration. Colors shown are representative of Roland or Pantone color code chosen. Variables in monitors, printers, inks and paper will alter how these colors appear on the drawing.

**Robbins Signs will not be financially responsible for any errors existing on this approved drawing.**



Existing Pylon

ID Sign 48" x 95", internally illuminated sign 32sqft

16'7" overall height

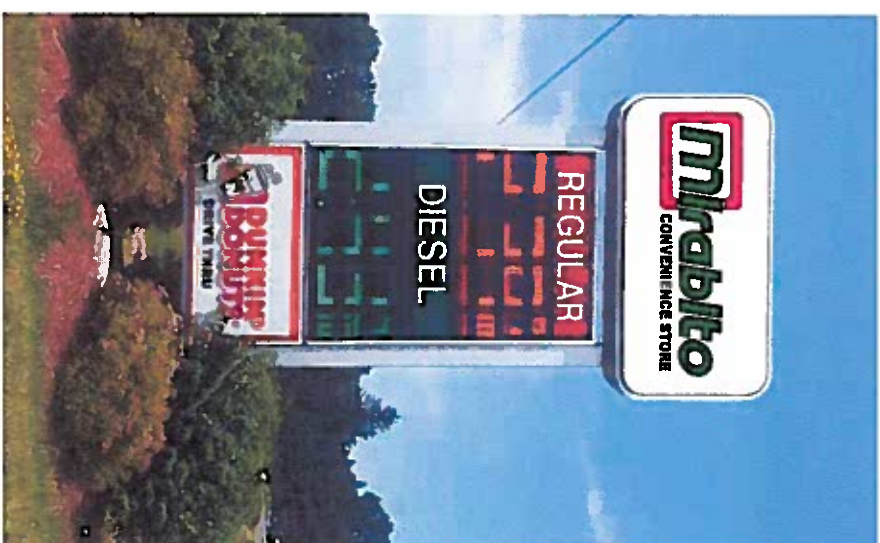

New face for existing sign cabinet  
48" x 95" 32sq ft

16'7" overall height

This drawing is provided for the purpose of illustrating the proposed project. Unauthorized use, copying, scanning or sharing is strictly prohibited. Art work fees will incur if drawing is used without consent. Due to variables in digital photography, architectural renderings and structural obstacles, the ratio of the finished product to the area it is installed on may appear slightly different from the illustration. Colors shown are representative of Roland or Pantone color code chosen. Variables in monitors, printers, inks and paper will alter how these colors appear on the drawing.

**Robbins Signs will not be financially responsible for any errors existing on this approved drawing.**

*Please proof spelling, size, material, design and color carefully.*

Approved by:

Date:

2187 US Route 11 Kirkwood, NY 13795



Copyright 2016

C



Gas Canopy Front

Proposed 1pc Vinyl Logo  
32" x 118"

Vinyl Letter Set 19 sq ft

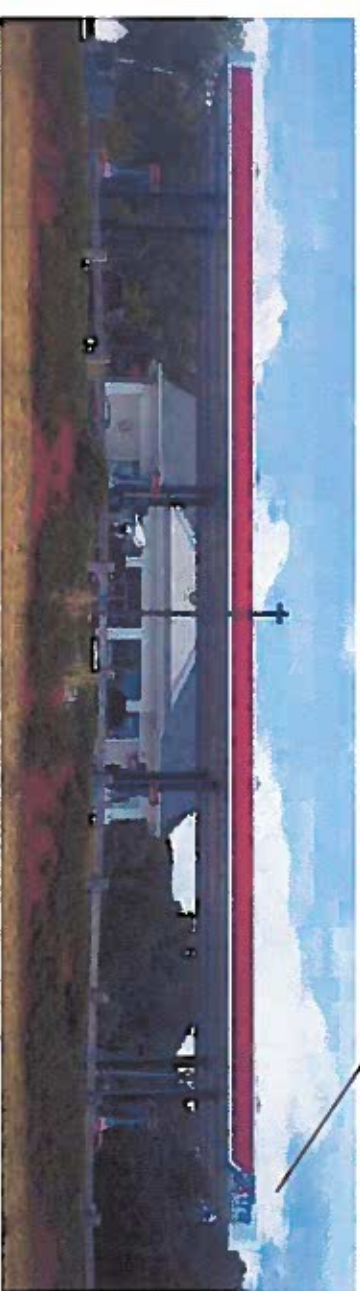

Existing Lit Sign 10.16 sq ft

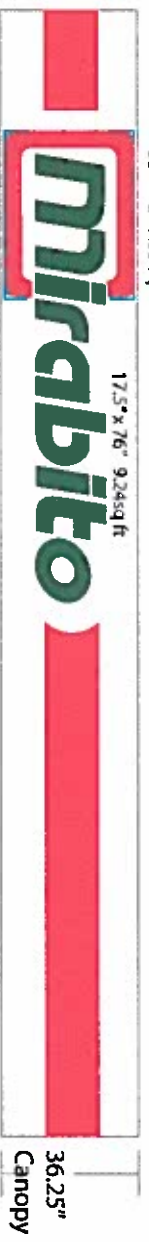

This drawing is provided for the purpose of illustrating the proposed project. Unauthorized use, copying, scanning or sharing is strictly prohibited. All work fees will incur if drawing is used without consent. Due to variables in digital photography, architectural renderings and structural obstacles, the ratio of the finished product to the area it is installed on may appear slightly different from the illustration. Colors shown are representative of Roland or Pantone color code chosen. Variables in monitors, printers, inks and paper will alter how these colors appear on the drawing.

Robbins Signs will not be financially responsible for any errors existing on this approved drawing.

Please proof spelling, size, material, design and color carefully.

Approved by:

Date:

2187 US Route 11 Kirkwood, NY 13795



Copyright 2016

D

Gas Canopy Side

Proposed 1 pc Vinyl Logo  
32" x 118"

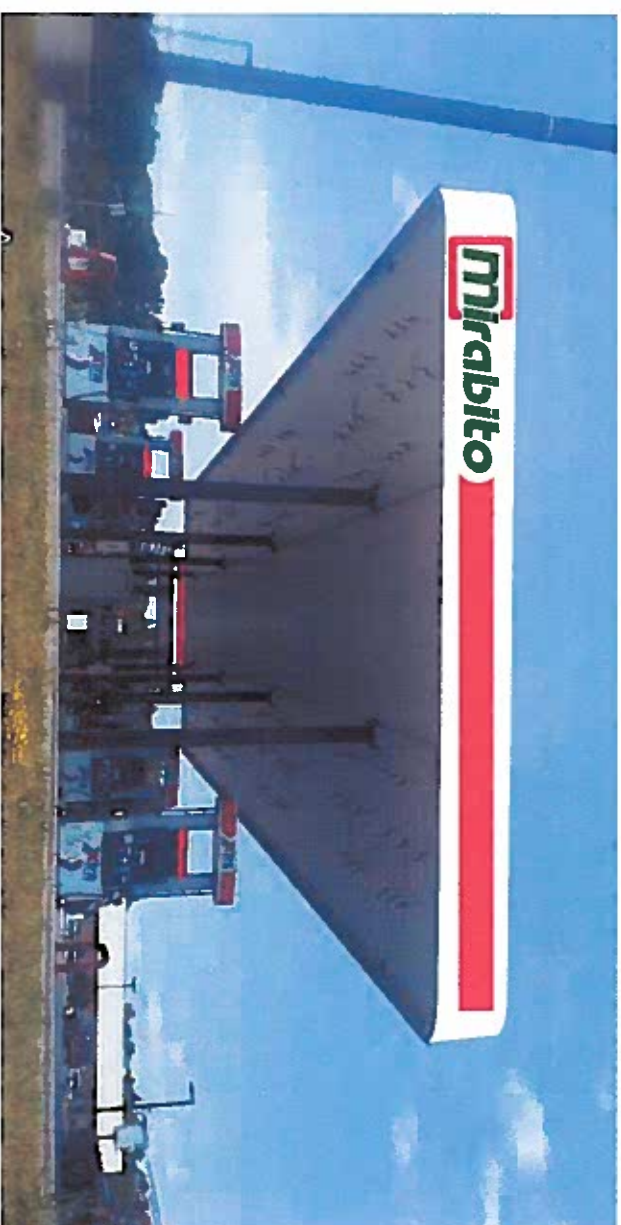

Vinyl letter 19 sq ft

Existing Lit Sign 10.16 sq ft

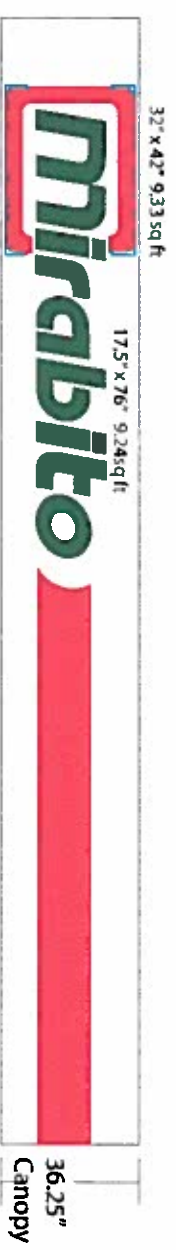

This drawing is provided for the purpose of illustrating the proposed project. Unauthorized use, copying, scanning or sharing is strictly prohibited. Art work fees will incur if drawing is used without consent. Due to variables in digital photography, architectural renderings and structural obstacles, the ratio of the finished product to the area it is installed on may appear slightly different from the illustration. Colors shown are representative of Roland or Pantone color code chosen. Variables in monitors, printers, inks and paper will alter how these colors appear on the drawing.

Robbins Signs will not be financially responsible for any errors existing on this approved drawing.

Please proof spelling, size, material, design and color carefully.

Approved by: \_\_\_\_\_

Date: \_\_\_\_\_

2187 US Route 11 Kirkwood, NY 13795

**ROBBINS**  
SIGNS

Copyright 2016

E

Diesel Canopy Side

Proposed 1pc Vinyl Logo  
32" x 118"



Existing

Completed

Vinyl Letters 19 sq ft

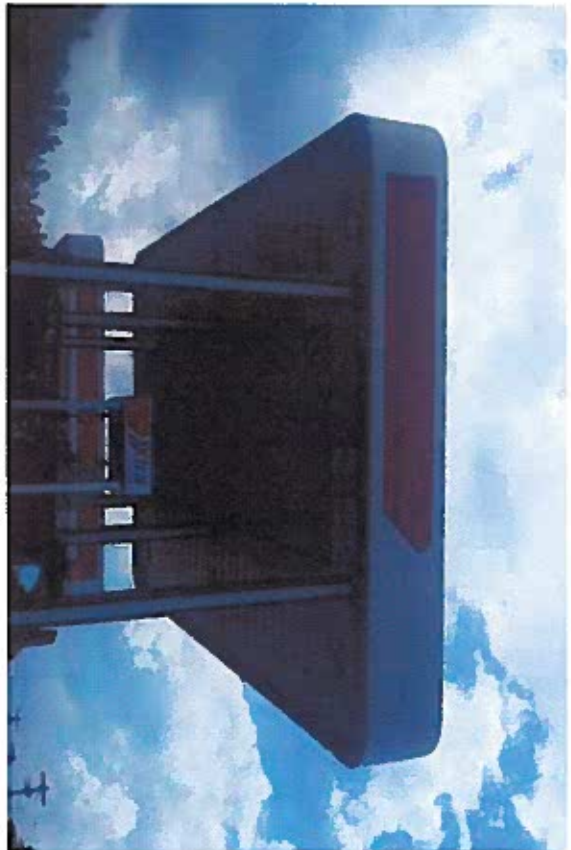
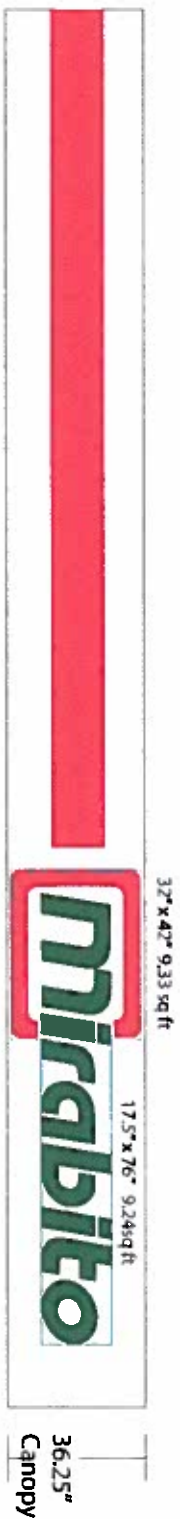

Copyright 2016

This drawing is provided for the purpose of illustrating the proposed project. Unauthorized use, copying, scanning or sharing is strictly prohibited. Art Work fees will incur if drawing is used without consent. Due to variables in digital photography, architectural renderings and structural obstacles, the ratio of the finished product to the area it is installed on may appear slightly different from the illustration. Colors shown are representative of Roland or Pantone color code chosen. Variables in monitors, printers, inks and paper will alter how these colors appear on the drawing.

Robbins Signs will not be financially responsible for any errors existing on this approved drawing.

Please proof spelling, size, material, design and color carefully.

Approved by:

Date:

2187 US Route 11 Kirkwood, NY 13795



Mirabito  
 32 Peruville Rd  
 Lansing, NY

XtraFuel/Mirabito Signage Summary

|  | Existing Xtra Fuel | Proposed Mirabito | Completed  |
|--|--------------------|-------------------|------------|
| A) Building sign<br>Lexan sign face in lit cabinet | 13 sq ft           | 13 sq ft          | 13 sq feet |
| B) Pylon Sign<br>Double sided Lit ID sign          | 32 sq ft           | 32 sq ft          |            |
| C) Gas Canopy Front<br>Vinyl letters/logo          | 10.16 sq ft        | 19 sq ft          |            |
| D) Gas Canopy Side<br>Vinyl letters/logo           | 10.16 sq ft        | 19 sq ft          |            |
| E) Diesel Canopy Side<br>Vinyl letters/logo        | 0                  | 19 sq ft          | 19 sq ft   |

75.48 sq ft

102 sq ft (Allowed 96sq ft)

This drawing is provided for the purpose of illustrating the proposed project. Unauthorized use, copying, scanning or sharing is strictly prohibited. Art work fees will incur if drawing is used without consent. Due to variables in digital photography, architectural renderings and structural obstacles, the ratio of the finished product to the area it is installed on may appear slightly different from the illustration. Colors shown are representative of Roland or Pantone color code chosen. Variables in monitors, printers, inks and paper will alter how these colors appear on the drawing.

Approved by:

Date:

2187 US Route 11 Kirkwood, NY 13795



Robbins Signs will not be financially responsible for any errors existing on this approved drawing.

Mirabito  
32 Peruville Rd  
Lansing, NY

Variance requests:

A) Number of signs allowed: 2  
Requesting: 3 Additional

Existing Top Pylon sign faces with new Mirabito Logo on them  
Vinyl logo on front of gas canopy  
Vinyl logo on end/side of gas canopy

B) Square footage of signs allowed: 96  
Requesting: 6 additional Sq Ft. Total of 102

C) Height of Pylon sign:  
Existing pylon sign is currently over the 15' new code limit  
Requesting to keep it the same, no additional height request will stay at the existing approx. 16'7"

This drawing is provided for the purpose of illustrating the proposed project. Unauthorized use, copying, scanning or sharing is strictly prohibited. Art work fees will incur if drawing is used without consent. Due to variables in digital photography, architectural renderings and structural obstacles, the ratio of the finished product to the area it is installed on may appear slightly different from the illustration. Colors shown are representative of Roland or Pantone color code chosen. Variables in monitors, printers, inks and paper will alter how these colors appear on the drawing.

Robbins Signs will not be financially responsible for any errors existing on this approved drawing.

Approved by:

Date:

2187 US Route 11 Kirkwood, NY 13795

